

PLAN SHOWING THE PROPOSED CONSTRUCTION OF A RESIDENTIAL BUILDING AT PLOT NO. 3, (part) KAMBER STREET, GANDHI NAGAR, SALIGRAMAM, CHENNAI - 93.

4 S. NO. 4, BLOCK NO. 18, OF SALIGRAMAM VILLAGE, DIVISION NO. 129, ZONE - VIII.

SCALE - 1" = 8' 0" (1: 100)

JOINERIES:-

D	DOOR	4' 0" X 7' 0"
D1	DOOR	3' 0" X 7' 0"
D2	DOOR	2' 6" X 7' 0"
W	WINDOW	5' 0" X 5' 6"
V	VENTILATOR	2' 0" X 2' 0"

AREA STATEMENT:-

	SQ. FT.	SQ. M.
PLOT EXTENT (AS PER SITE)	2338.36	217.30
PLOT EXTENT (AS PER PATTA)	2385.45	219.85
GROUND FLOOR	731.98	68.06
FIRST FLOOR	1268.50	119.75
SECOND FLOOR	681.15	63.30
TOTAL AREA	2701.55	251.05
PLOT COVERAGE	55.10%	
F.S.I.	1.15	
STILT FLOOR	519.20	48.25

COLOUR INDEX:-

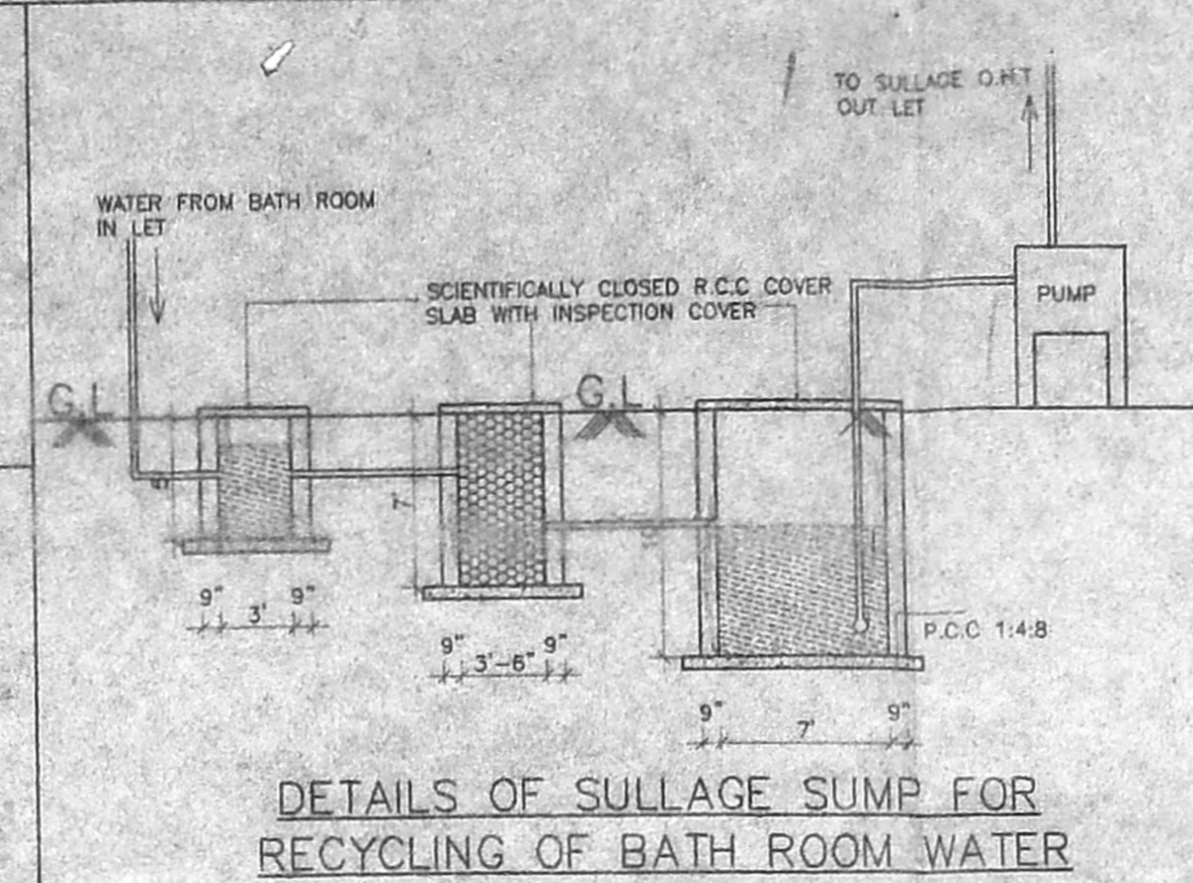

OWNER:-

CMDA CHANNEL
 No. 36054/2004
 Survey No. 7
 P.A. 3
 2/12/2004
 A.P.
 V. SEIVARENGARAJ, I.C.E.,
 LICENSED ENGINEER, CL II No. 207,
 CORPORATION OF CHENNAI
 PANEL ENGINEER-STATE BANK OF INDIA,
 NEW No. 3, (OLD No. 2), NORTH USMAN ROAD,
 T. NAGAR, CHENNAI-600 017.
 PHONE: 6343138

LICENSED SURVEYOR:-

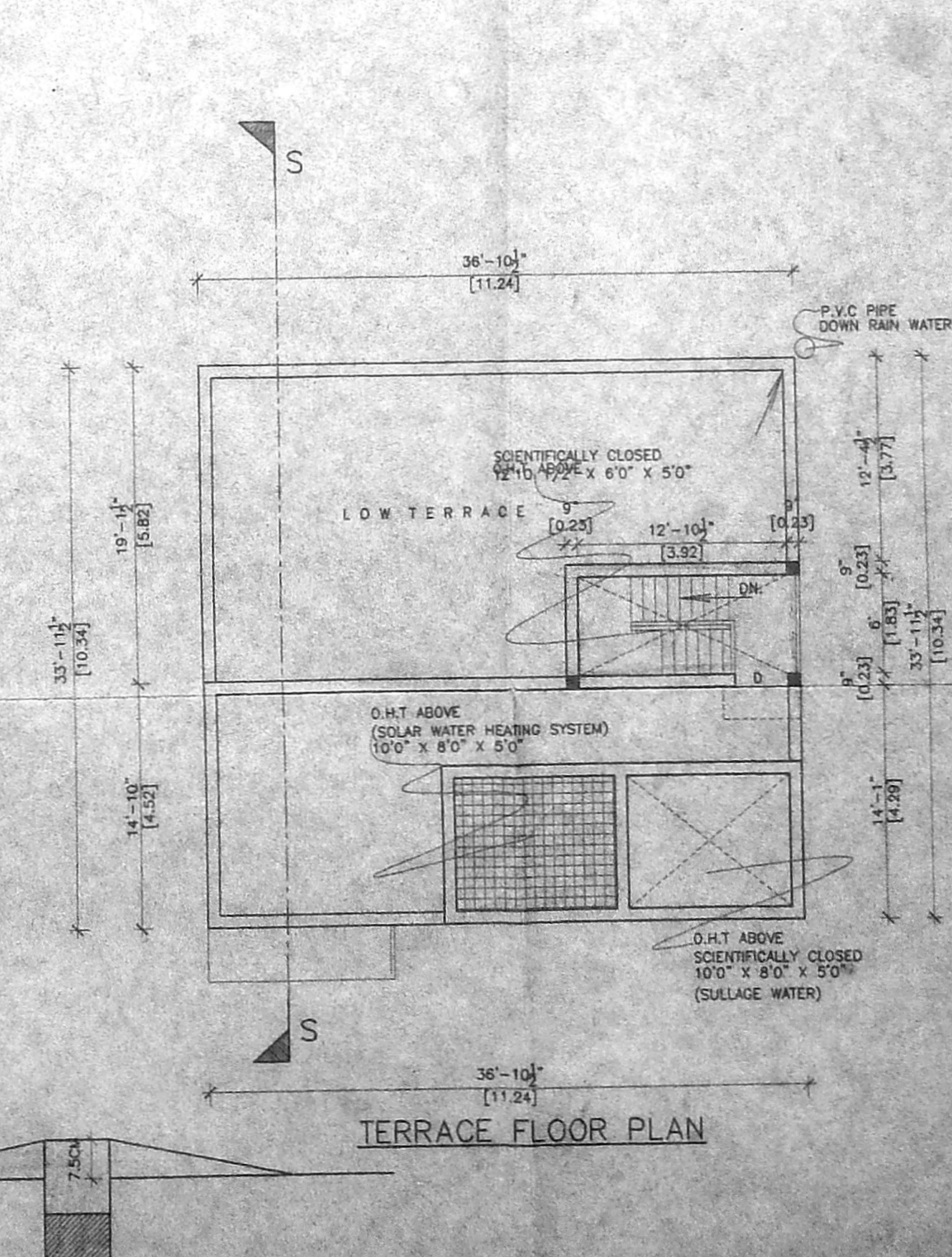
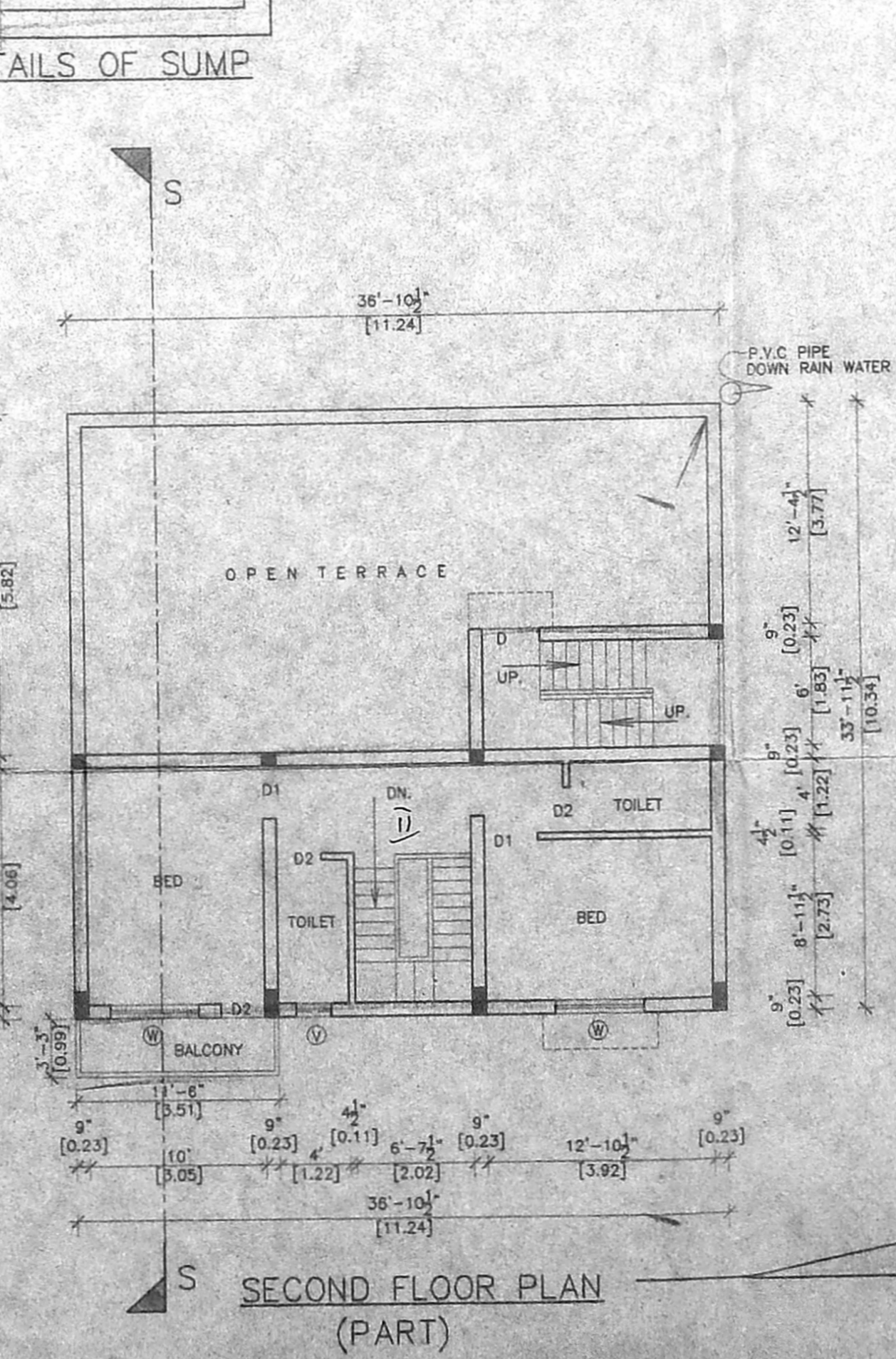
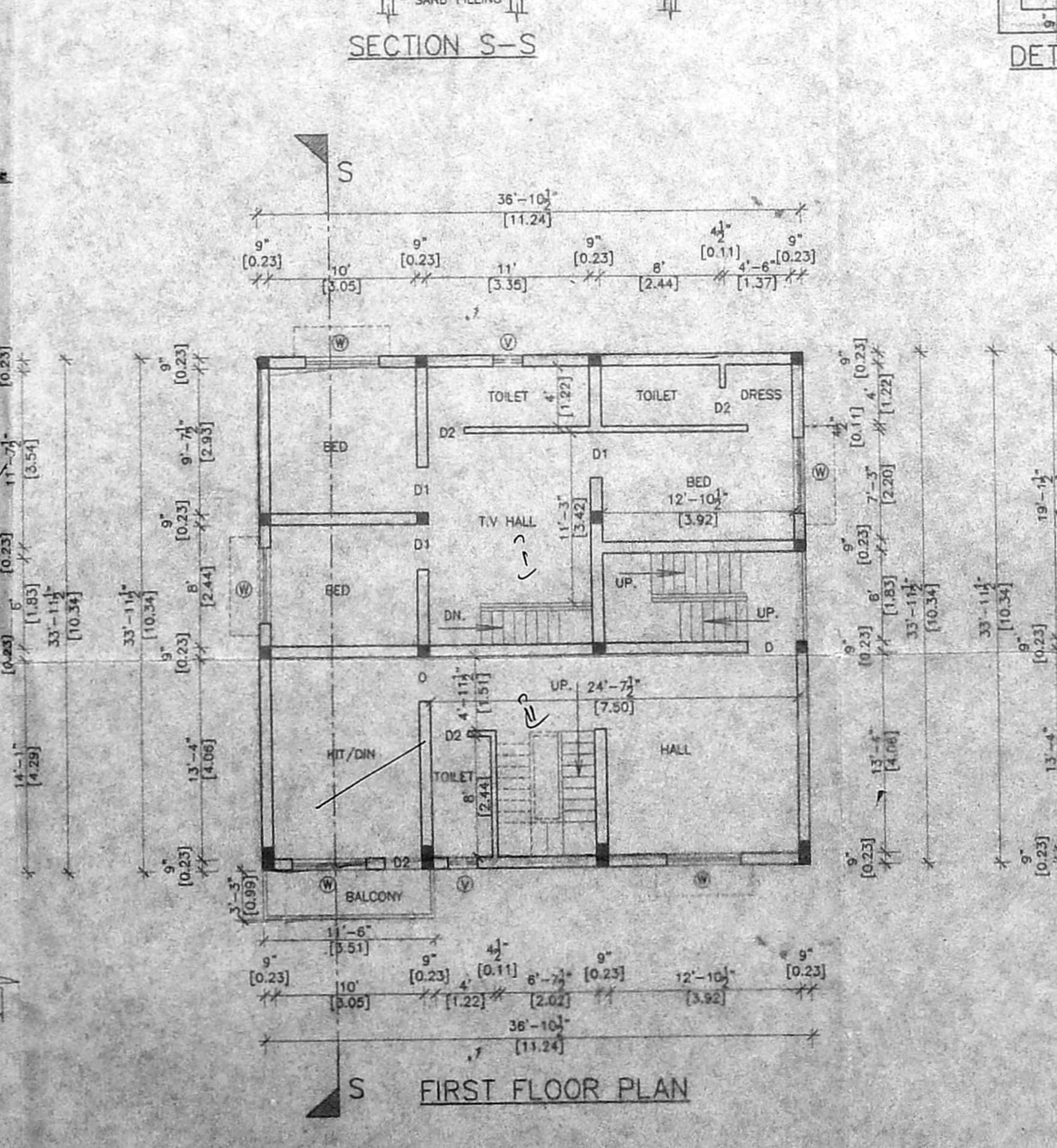
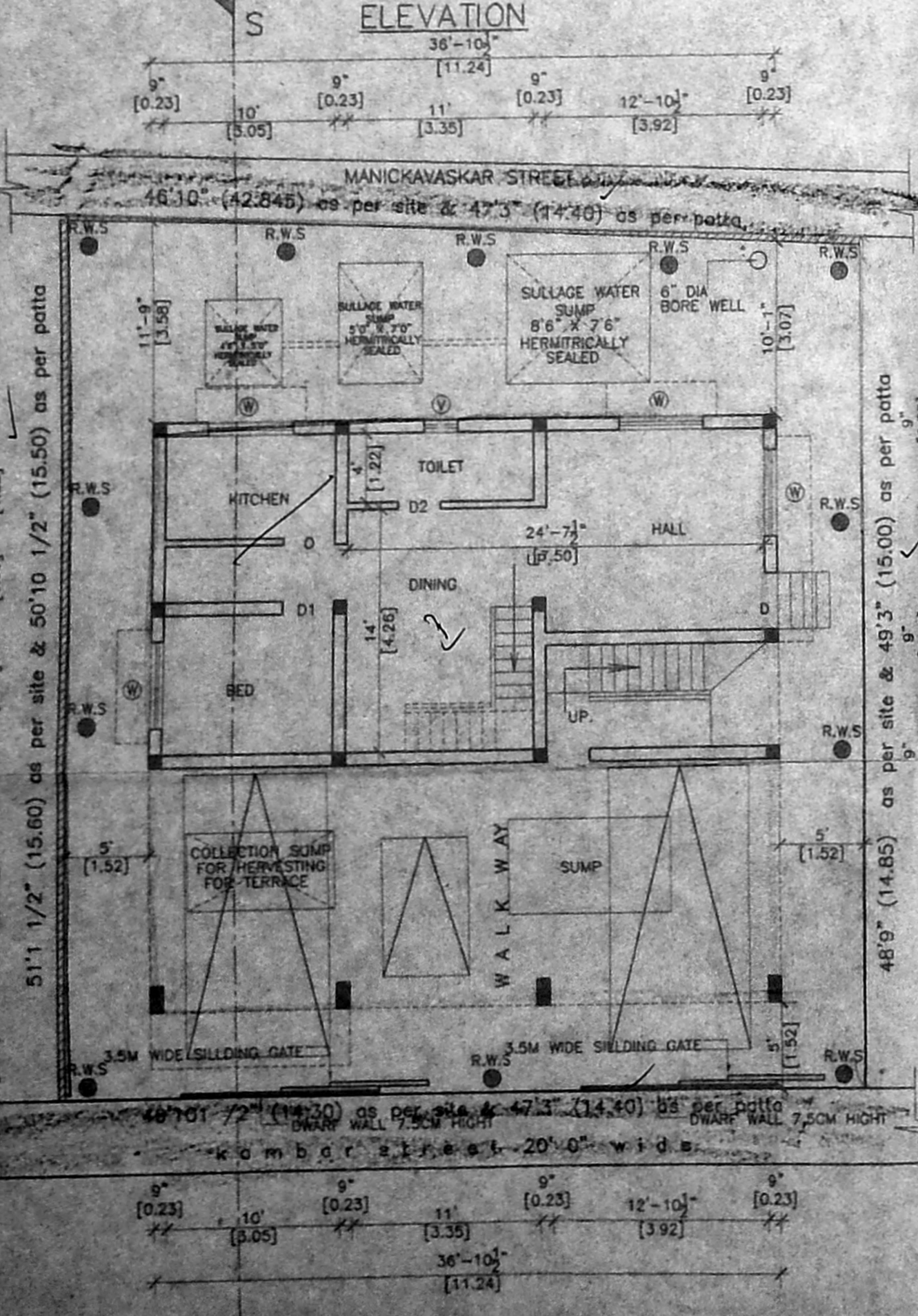
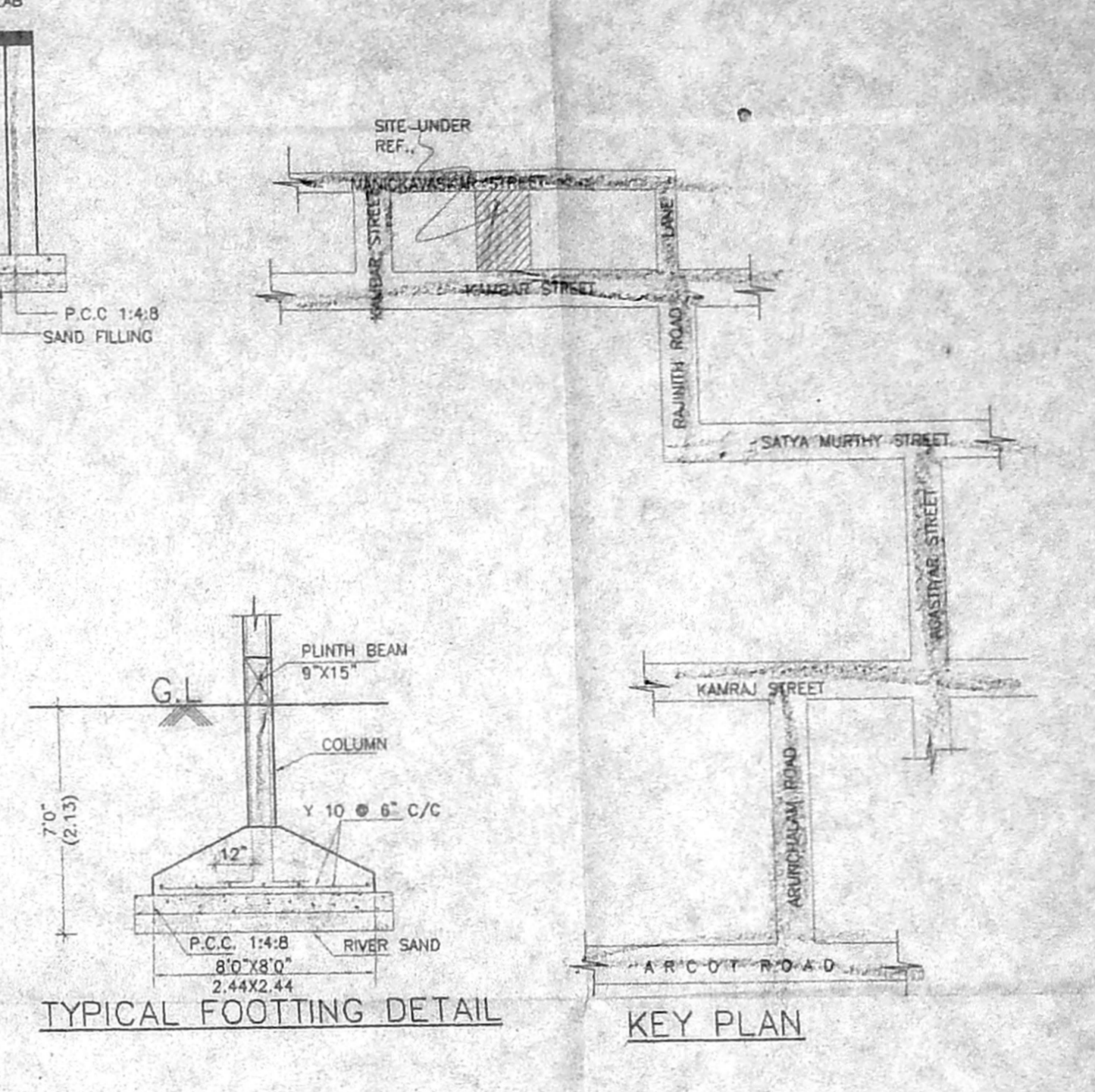
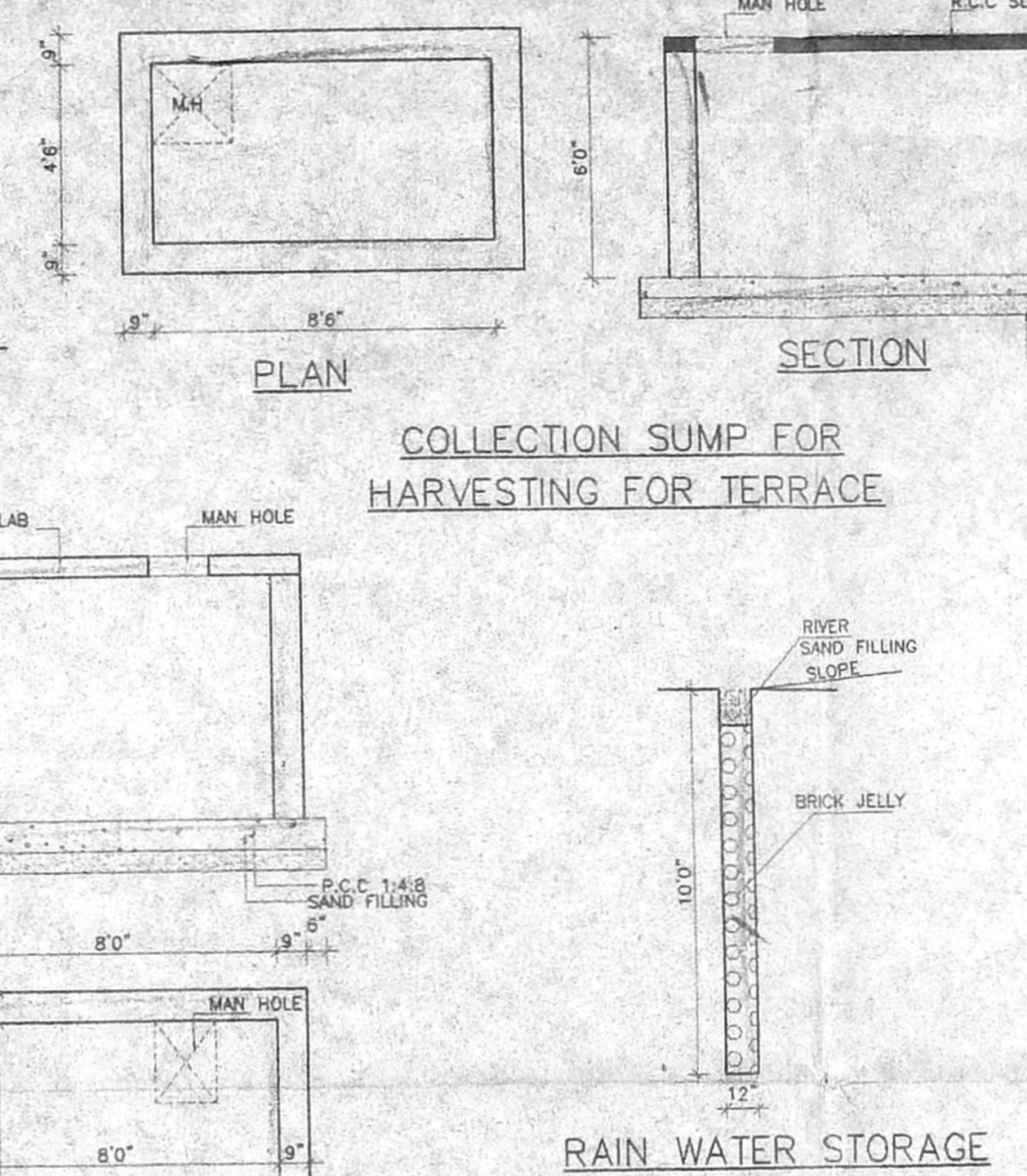
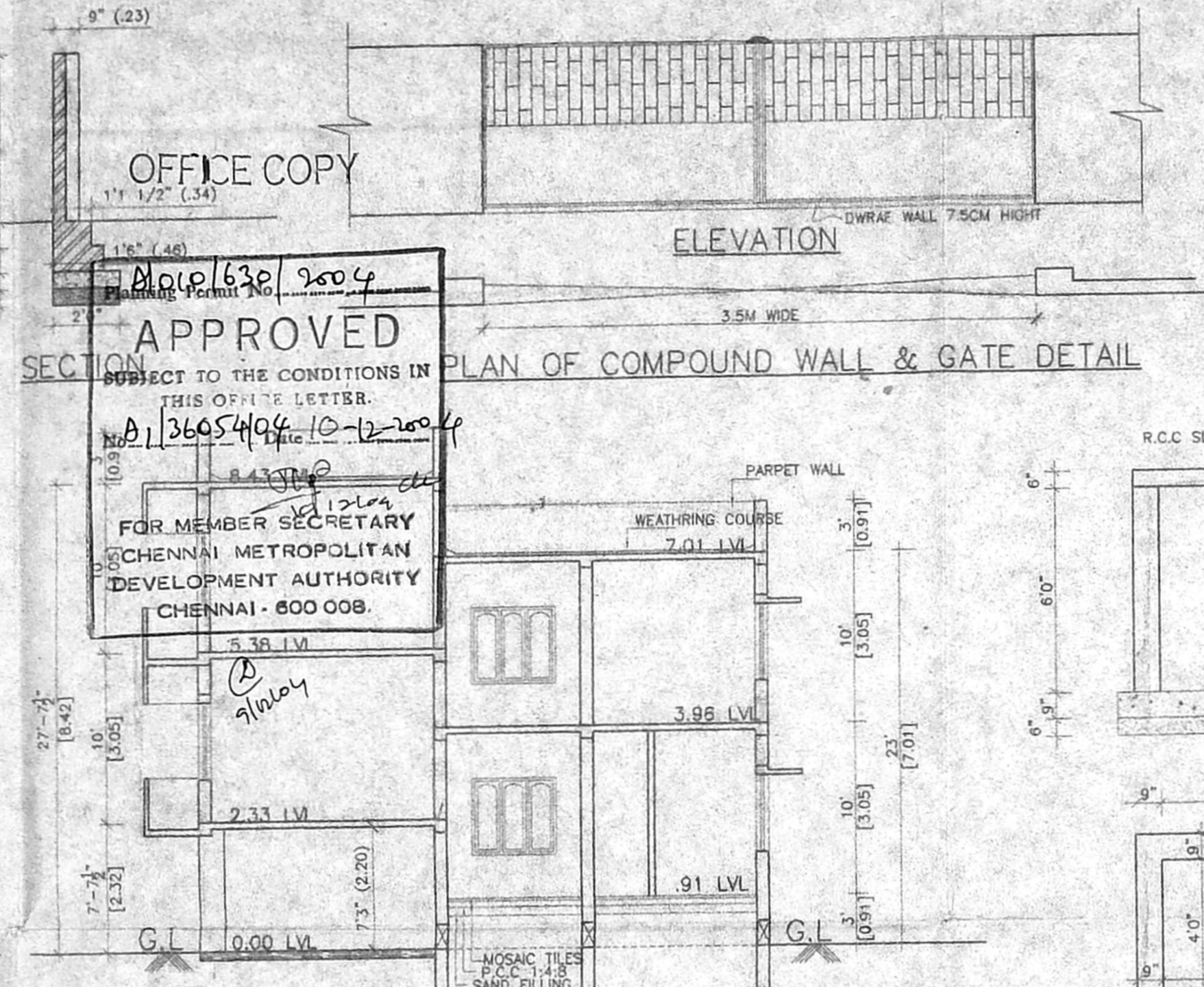
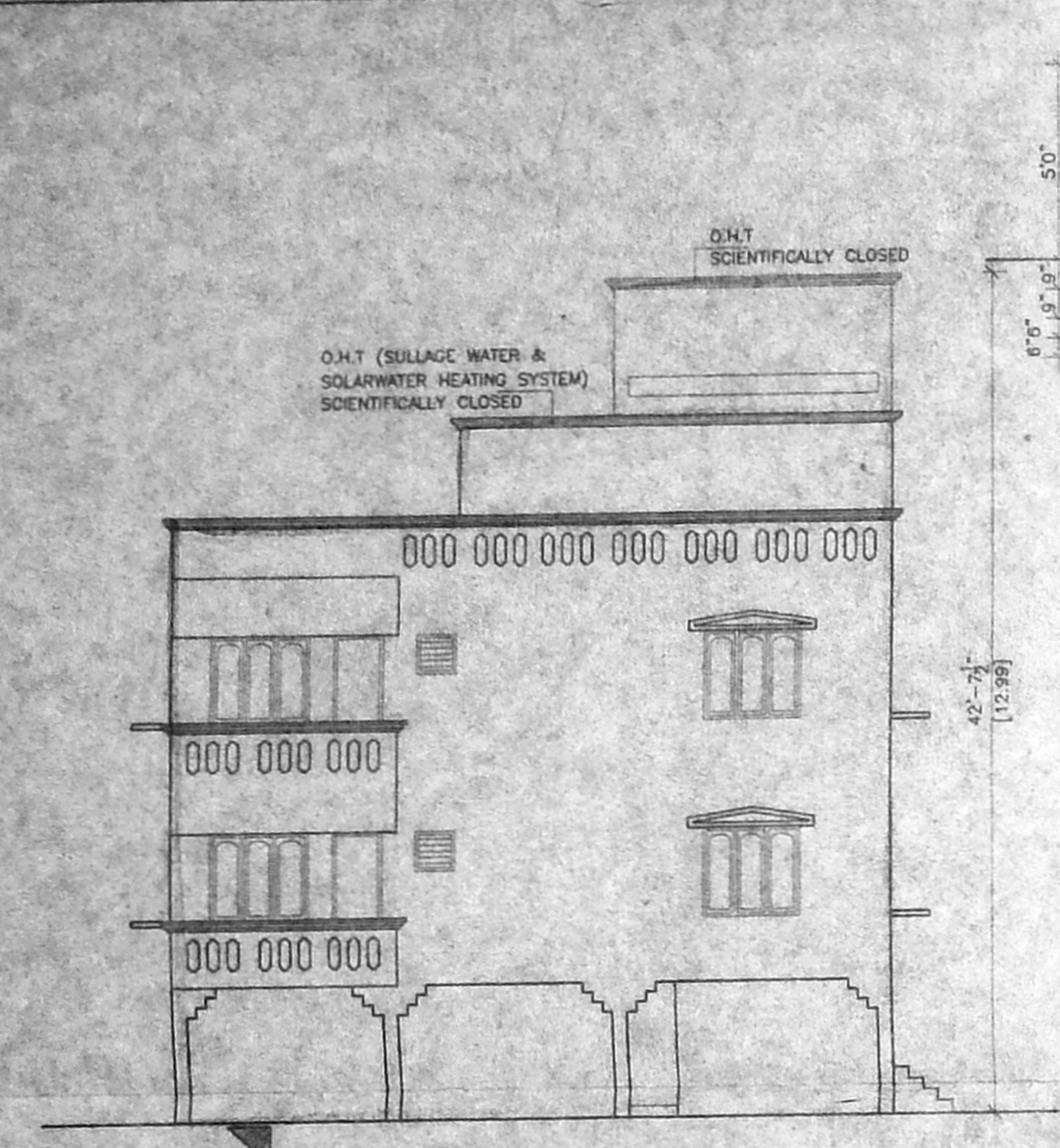

DWARF WALL DETAIL